

White Wolf Groundwater Sustainability Agency Stakeholder Survey

The White Wolf Groundwater Sustainability Agency (GSA) is conducting this survey to understand more about its stakeholders in the White Wolf Basin. Answers to these questions will support the development of a Groundwater Sustainability Plan (GSP) for the White Wolf Basin.

Date: _____

Affiliated organization or business name (if applicable): _____

Name of primary contact or individual stakeholder: _____

Contact information:

Email: _____

Phone Number: _____

Address: _____

Website: _____

Please indicate the approximate location of your land, home, business, or well(s) with an X on the below map of the White Wolf Basin:

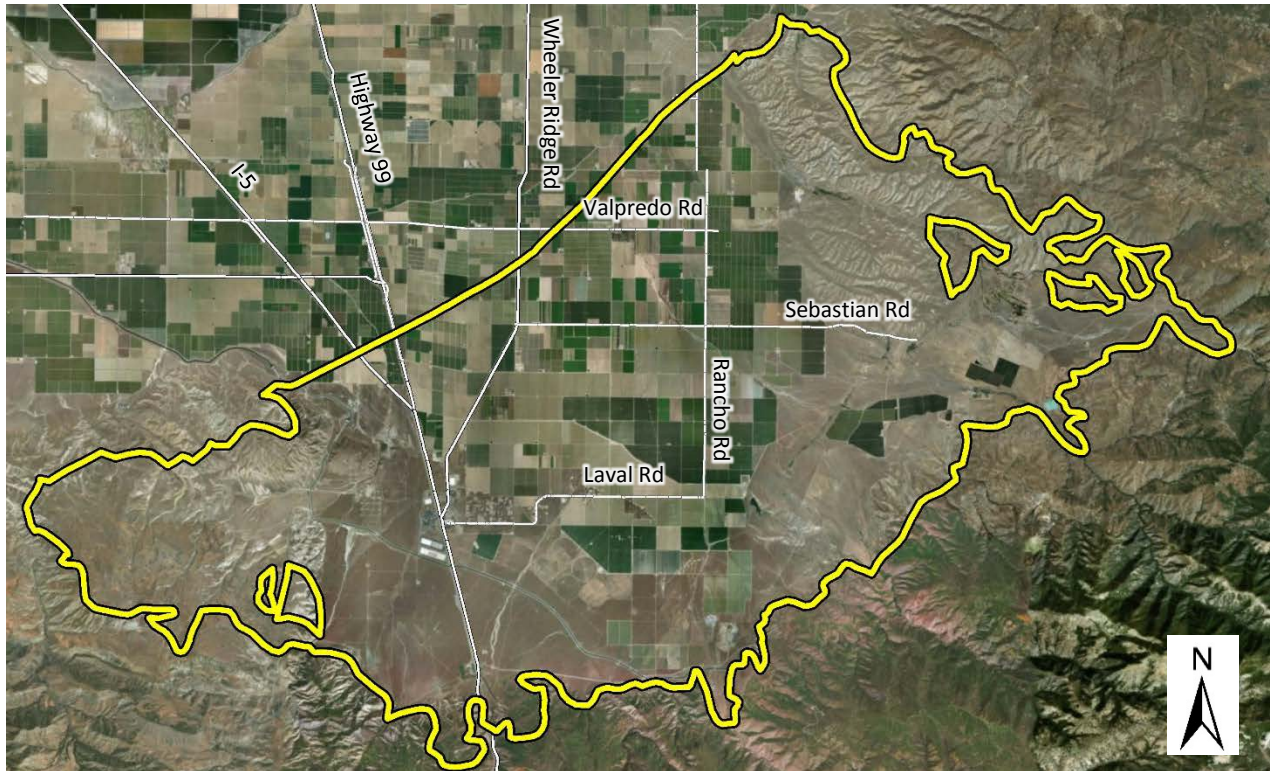

Stakeholder Type (check all that apply):

- | | |
|---|---|
| <input type="checkbox"/> Agricultural Groundwater User | <input type="checkbox"/> Surface Water User |
| <input type="checkbox"/> Domestic Well Owner/User | <input type="checkbox"/> Federal Government |
| <input type="checkbox"/> Municipal Well Operator | <input type="checkbox"/> Native American Tribe |
| <input type="checkbox"/> Commercial/Industrial Groundwater User | <input type="checkbox"/> Disadvantaged Community Resident or Organization |
| <input type="checkbox"/> Public Water System | <input type="checkbox"/> City Resident |
| <input type="checkbox"/> Local Land Use Planning Agency | <input type="checkbox"/> Groundwater Monitoring Entity |
| <input type="checkbox"/> Environmental User | |

White Wolf Groundwater Sustainability Agency Stakeholder Survey

Questions:

1. Are you familiar with the Sustainable Groundwater Management Act (SGMA) regulations?
2. Are you currently engaged in activities or discussions regarding groundwater management in this region?
3. Do you own or manage land in this region?
4. Where do you get your water supply?
 - City or Community Water System
 - Surface Water
 - Groundwater
 - Both Groundwater and Surface Water
 - Unknown
5. What is your primary interest in land or water resources management?
6. (For agricultural and domestic well owners/users): What are the depth(s), screen interval(s), reference point elevation(s), and location of your wells?
7. (For agricultural and domestic well owners/users): Are you willing to share the following data with the White Wolf GSA to support GSP development?¹ (check all that apply)
 - Well Completion Report(s)
 - Pump test report(s)
 - Other: _____
 - Water level data
 - Water quality data
8. (For agricultural and domestic well owners/users): Has/have your well(s) ever gone dry or otherwise been impacted by declining water levels? If yes, when?
9. Do you have concerns about groundwater management? If so, what are they?
10. Do you have recommendations that you would like the White Wolf GSA to consider while developing a GSP? If so, what are they?

¹ Documents and data can be sent to the White Wolf GSA at amartin@tejonranch.com or to Angelica Martin at 4436 Lebec Road, Lebec, CA 93243.